RETRACEMENT PLAT OF SURVEY

INDEX LEGEND

Property Location:	part E1/2 Section 15
	Township 73 North, Range 9 West, Jefferson County, Iowa
Surveyor:	Robert H. Lance, Iowa P.L.S. #21980, rob@lancesurveying.com
Return Document to:	Lance Surveying Services (319) 986-6779
	1505 North Broadway Street, Mt. Pleasant, IA 52641
Survey Requested by:	Steffes Group
Proprietor:	Harry Roy Lamansky
Survey Completed:	10 July 2024

Sheet 1/1 | Basis of Bearing: IA RTK, ISPS Zone | Lamansky, Harry.dwg

Property Description

Tract #9 & Tract #10, EXCEPT Auditor's Parcel "B"
of Court Officer Deed
in Instrument # 2020-2675

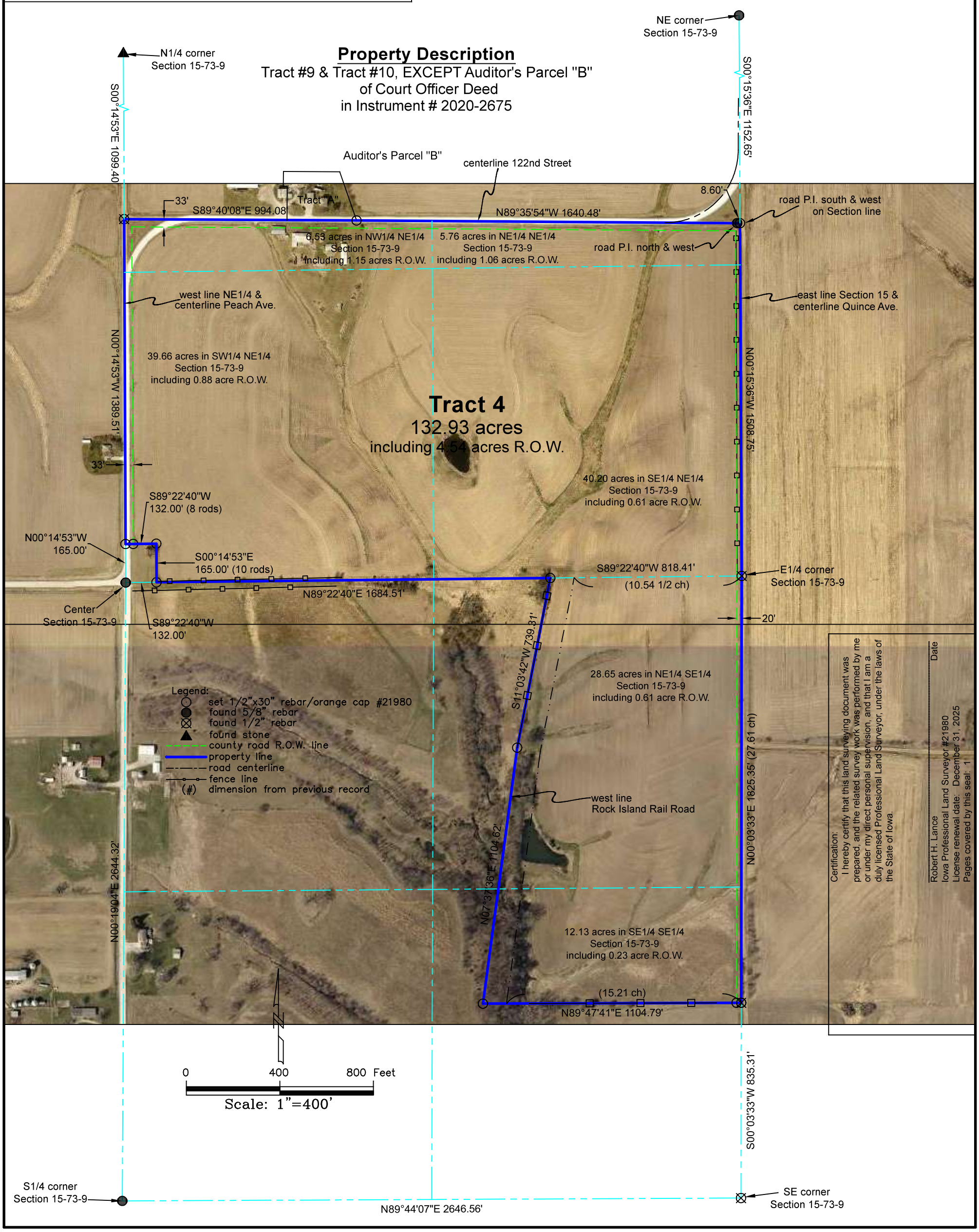

Certification:
I hereby certify that this land surveying document was prepared, and the related survey work was performed by me or under my direct personal supervision, and that I am a duly licensed Professional Land Surveyor, under the laws of the State of Iowa.

Robert H. Lance
Iowa Professional Land Surveyor #21980
License renewal date: December 31, 2025
Pages covered by this seal: 1

Date